

Mandolin 1

# James Oswald on the Ohio

(for 3 Mandolins and Octave Mandolin)

John Goodin

♩ = 105

1

6

11

16

21

26

31

35

40

V.S.

44

*mf* *p*

49

*mp* *mf* *f*

54

58

63

*f*

67

*f*

72

*p*

76

*mp*

80

*mf*

83

*f* *mp*

Mandolin 2

# James Oswald on the Ohio

John Goodin

♩ = 105

8

*p*

15

*mp*

20

*f*

26

31

*mf*

*p*

36

*mp*

*mf*

40

*f*

44

*mf*

*p*

48

*mp*

*mf*

V.S.

52

*f*

56

60

64

68

72

*p*

76

*mp*

80

*mf*

83

*f*

*mp*

Mandolin 3

# James Oswald on the Ohio

(for 3 Mandolins and Octave Mandolin)

John Goodin

♩ = 105

7

*p*

12

16

*mp*

20

*f*

26

31

*mf* *p*

37

*mp* *mf* *f*

42

*mf*

V.S.

## Mandolin 3

Measures 47-51: *p* (piano), *mp* (mezzo-piano), *mf* (mezzo-forte).

Measures 52-55: *f* (forte).

Measures 56-59: *f* (forte).

Measures 60-63: *f* (forte).

Measures 68-72: *f* (forte).

Measures 73-77: *p* (piano), includes a crescendo hairpin.

Measures 78-82: *mp* (mezzo-piano), *mf* (mezzo-forte).

Measures 83-92: *f* (forte), *mp* (mezzo-piano), includes a decrescendo hairpin.

Mandola (CGDA)

# James Oswald on the Ohio

(for 3 Mandolins and Octave Mandolin)

John Goodin

♩ = 105

7

*p*

12

16

3 *mp* 3

20

3 *f*

26

3

31

*mf* *p*

37

*mp* *mf* *f*

42

*mf*

V.S.

Mandola-CGDA

47

52

*p*

*mp*

*mf*

56

60

64

68

73

*p*

78

*mp*

*mf*

83

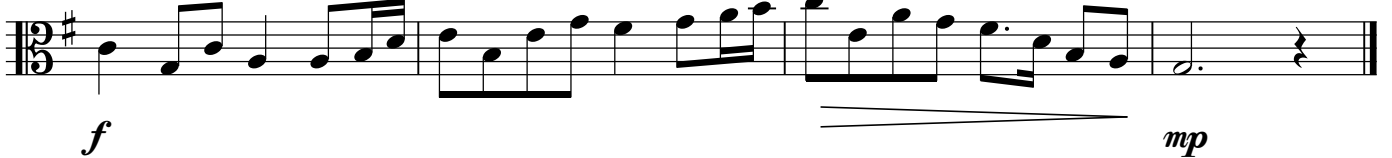

*f*

*mp*

OM / Guitar

# James Oswald on the Ohio

(for 3 Mandolins and Octave Mandolin)

John Goodin

♩ = 105

8 *p*

7

13

18 *mp*

23 *f*

28

33 *mf* *p* *mp*

39 *mf* *f*

V.S.

45  
8 *mf* *p* *mp*

51  
8 *mf* *f*

57

61

65

69

74  
8 *p*

79  
8 *mp* *mf*

83  
8 *f* *mp*

Mandocello

# James Oswald on the Ohio

(for 3 Mandolins and Octave Mandolin)

John Goodin

♩ = 105

7

13

18

23

28

33

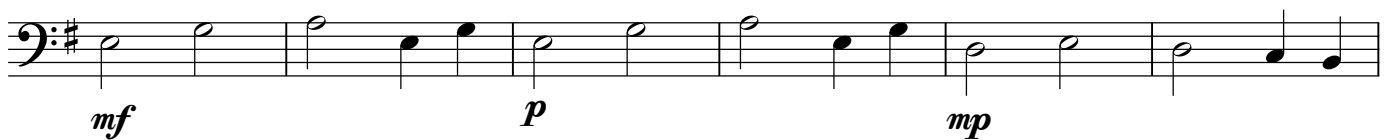

39

V.S.

Mandocello

45

51

*mf*

*f*

57

61

65

69

74

79

83
