

St. Francis and the Birds

(3 Mandolins, Octave Mandolin ver.)

Mandolin 1

John Goodin

♩=120

23

28

32

35

39

43

47

51

56

V.S.

St. Francis and the Birds

(3 Mandolins, Octave Mandolin ver.)

Mandolin 2

John Goodin

$\text{♩} = 120$

6

10

14

18

22

26

30

35

V.S.

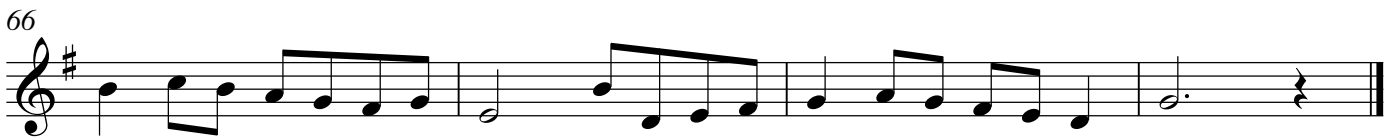

St. Francis and the Birds

(3 Mandolins, Octave Mandolin ver.)

Mandolin 3

John Goodin

$\text{♩} = 120$

8

13

17

21

25

30

34

39

43

V.S.

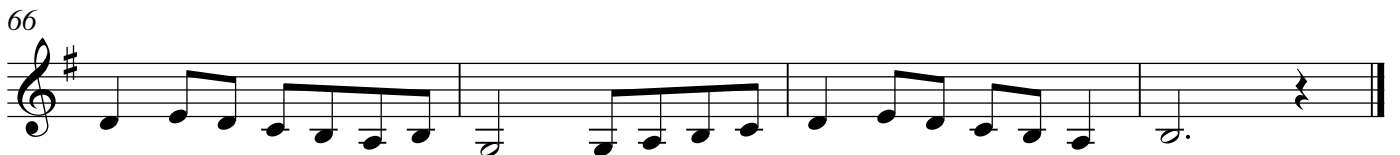

Mandola (CGDA)

St. Francis and the Birds

(3 Mandolins, Octave Mandolin ver.)

John Goodin

$\text{♩} = 120$

8

13

17

21

25

30

34

39

43

V.S.

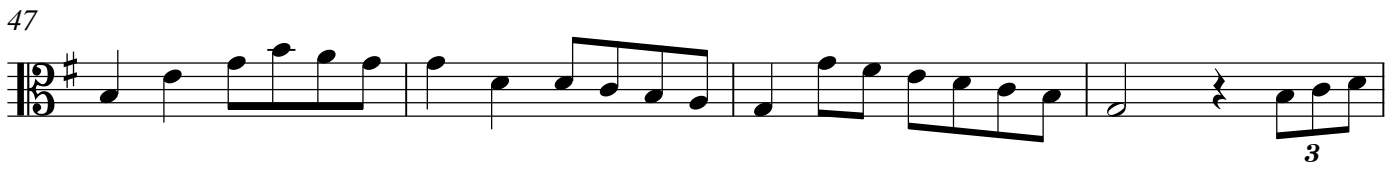

OM / Guitar

St. Francis and the Birds

(3 Mandolins, Octave Mandolin ver.)

John Goodin

♩=120

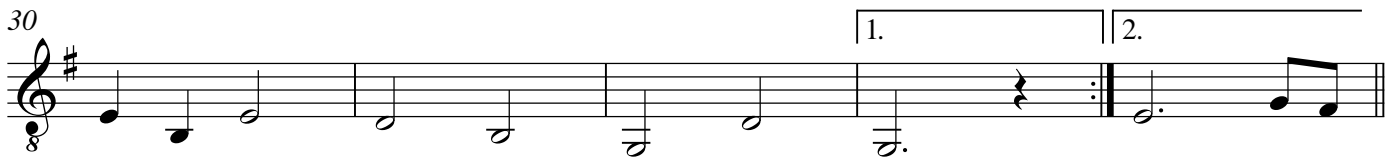
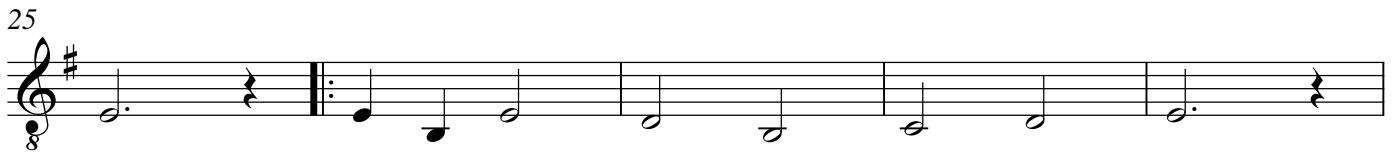
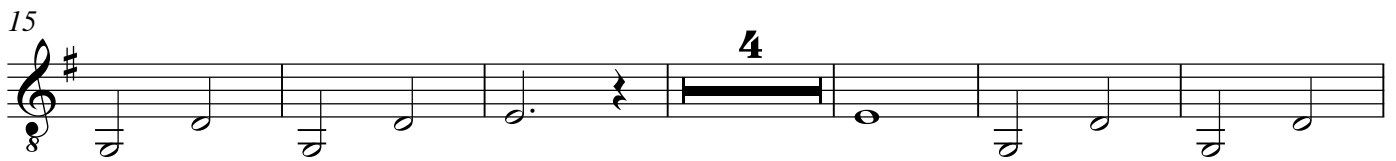
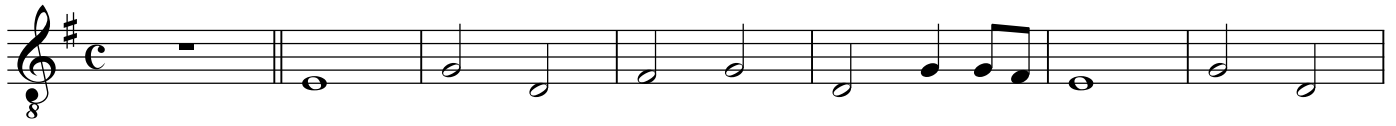

V.S.

56

1. 2.

60

65

Mandocello

St. Francis and the Birds

(3 Mandolins, Octave Mandolin ver.)

John Goodin

$\text{♩} = 120$

8

15

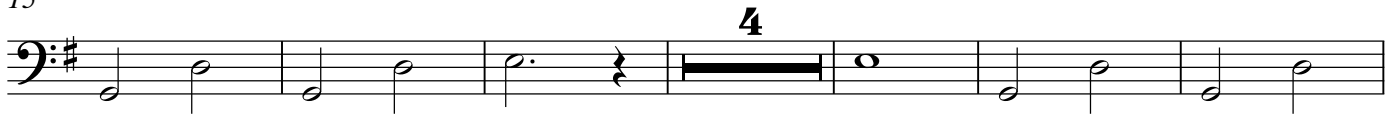

25

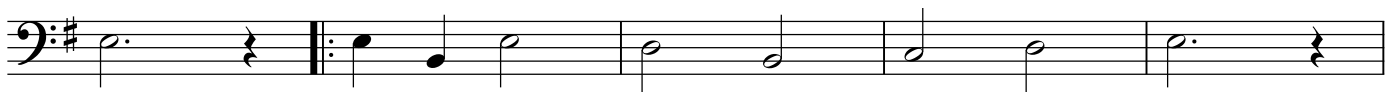

30

35

40

46

51

V.S.

Mandocello

56

1. 2.

60

65