Deer Track, September 6, 2009

John Goodin

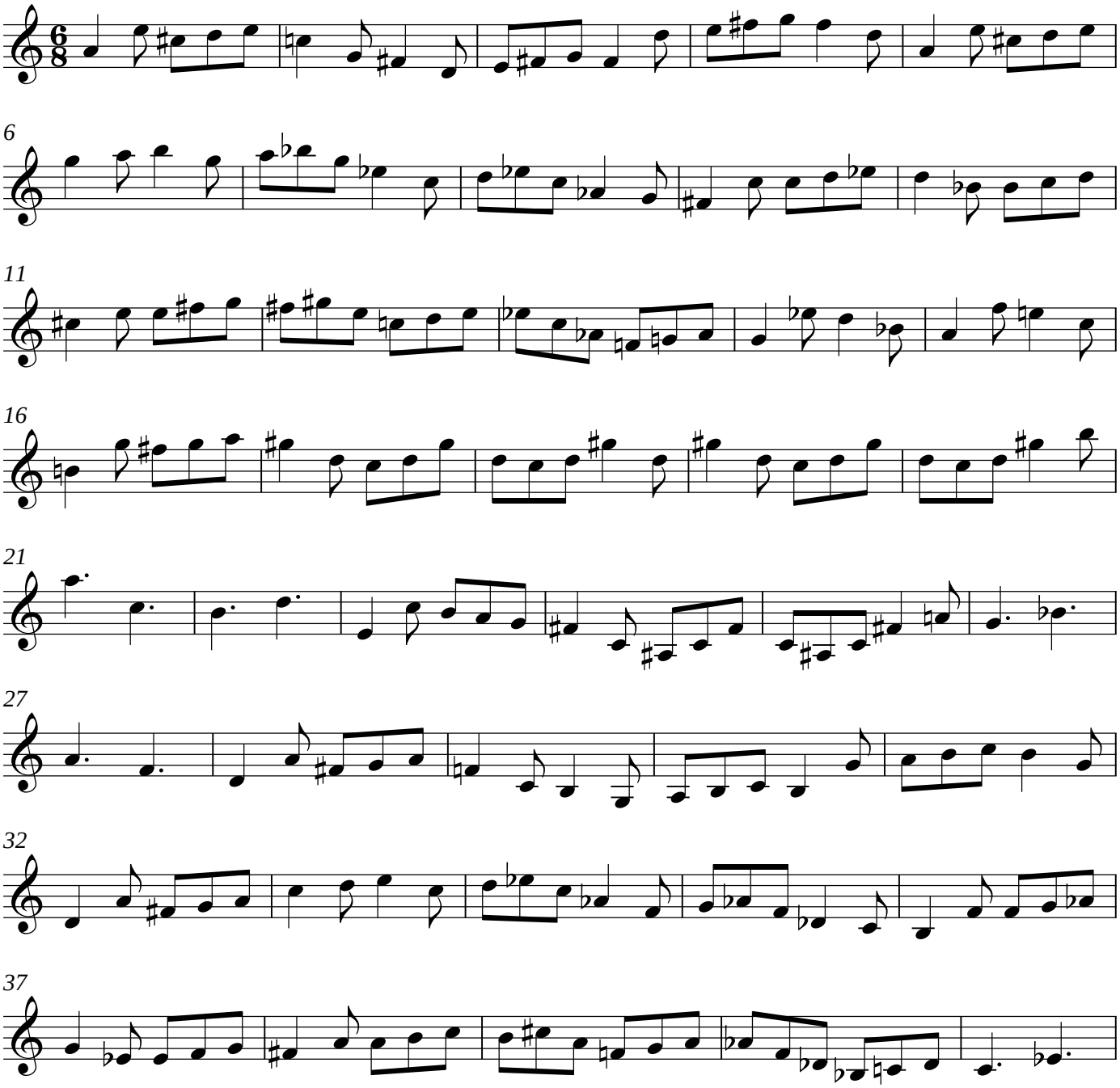

Copyright © 2009

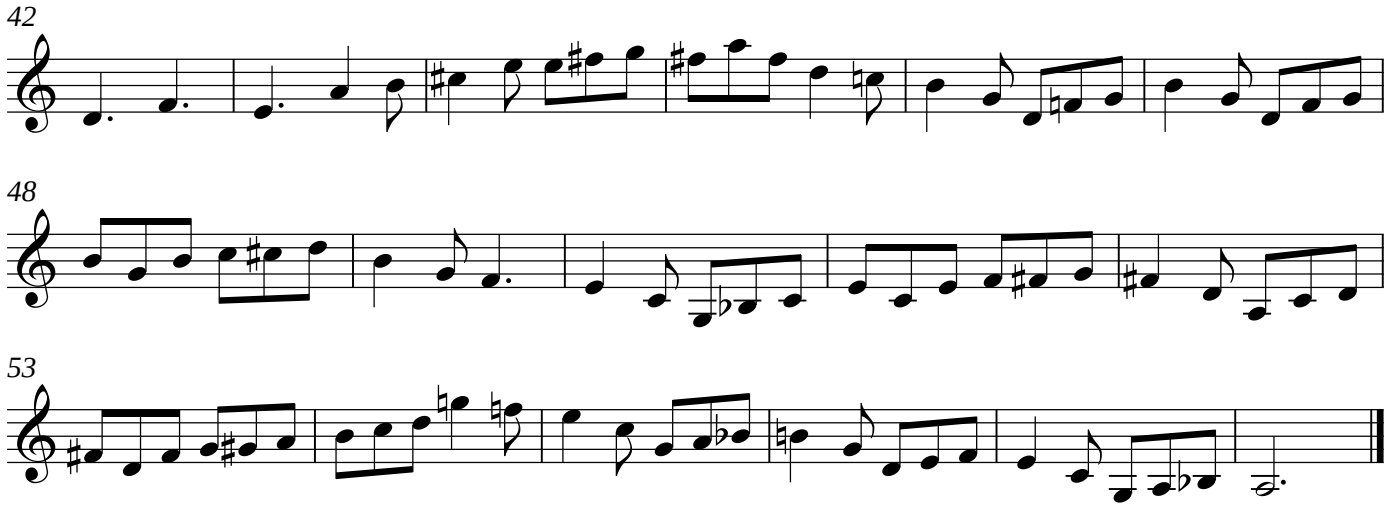
42
48
53